ASKING PRICE

£115,000

Grosvenor Mews

North Shields, NE29 0NH

Fresh Property Centre welcome to the market this charming ground floor flat located on Grosvenor Mews, North Shields. This delightful property offers a perfect blend of comfort and convenience, making it an ideal choice for first-time buyers or couples.

Upon entering, you will find a welcoming reception room that provides a warm and inviting space for relaxation and entertaining. The flat boasts two well-proportioned bedrooms, each offering ample natural light and space for personalisation. The kitchen and bathroom are thoughtfully designed, ensuring both functionality and comfort.

Externally there is residents parking, providing added convenience for those with vehicles.

The location on Grosvenor Place offers easy access to local amenities, including shops, cafes, and public transport links, ensuring that everything you need is within reach. Viewing is recommended.

2

1

1

RESIDENTS
ONLY
CCTV IN
OPERATION
1 - 10
GROSVENOR
MEWS
PRIVATE
PROPERTY

Ground Floor

Approx. 55.7 sq. metres (599.5 sq. feet)

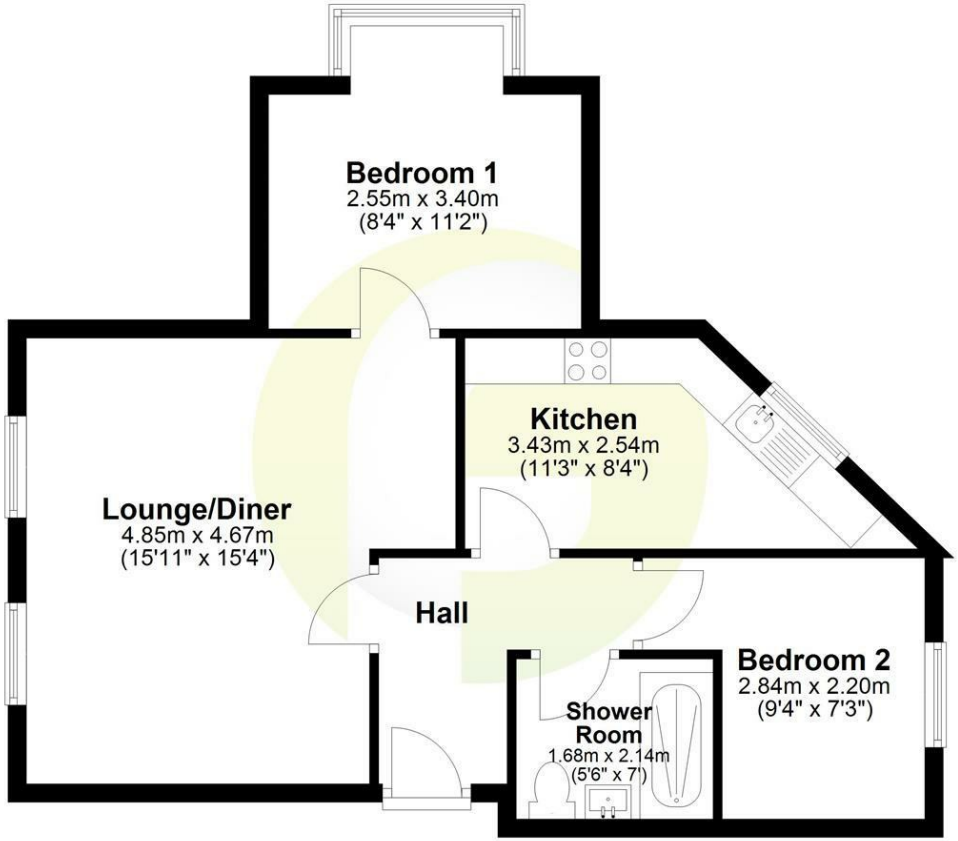

Total area: approx. 55.7 sq. metres (599.5 sq. feet)

LOCAL AUTHORITY
North Tyneside

TENURE
Leasehold

COUNCIL TAX BAND
A

VIEWINGS
By prior appointment only

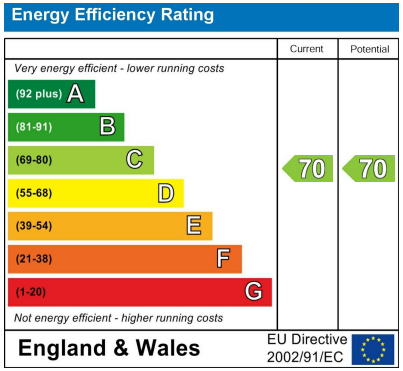

Agents Note: Whilst every care has been taken to prepare these particulars, they are for guidance purposes only. All measurements are approximate and are for general guidance purposes only and whilst every care has been taken to ensure their accuracy, they should not be relied upon and potential buyers/tenants are advised to recheck the measurements

fresh property centre

OFFICE ADDRESS
63 Church Way
North Shields
Tyne & Wear
NE29 0AE

OFFICE DETAILS
0191 257 6823
hello@fresh.property
www.freshpropertycentre.co.uk